

# ONCE UPON A CHOIR

**Folklore and Fairytales**

from here, there, and everywhere!



shallaway  
YOUTH CHOIR  
OPENING  
DOORS  
2024-2025 SEASON

**April 13, 2025**  
St. John's Arts & Culture Centre



shalloway  
YOUTH CHOIR

# TOTALLY 80S FUNDRAISER

*A Night to Remember!*

LIVE MUSIC, THROWBACK FUN, &  
NOSTALGIC VIBES, ALL FOR A GREAT CAUSE!



**LIVE ENTERTAINMENT BY  
BILLY AND THE BRUISERS!**



SPECIAL GUEST MC  
**MIKE CAMPBELL**  
FROM K-ROCK!



**80s COSTUME CONTEST!**



**KARAOKE &  
DJ SPINNING!**



**RAFFLES & PRIZES!**

**MAY 9TH  
BELLA VISTA**

**TICKETS AT  
EVENTBRITE**  
**\$49**

(FOOD NOT INCLUDED)



## Land Acknowledgment

St. John's is home to a rich, diverse, and vibrant urban Indigenous community. Located on the ancestral and unceded territory of the Beothuk, the lands and waters in and around the city have traditionally served as a gathering place for the Mi'kmaq. The broader region of Newfoundland and Labrador continues to be home to diverse Indigenous Peoples, including First Nations, Inuit, and Métis. We honour and pay respect to the past, present, and future caretakers of these territories. - *First Light* - St. John's Friendship Centre

# Shallaway Youth Choir Presents: ONCE UPON A CHOIR *2pm Performance*

featuring original script:

*"Fae's Jar of Song: A Newfoundland Fairy Story"*

Written and directed by Kyle McDavid

Narrator: Lila Curlew    Fae: Kathryn Stamp

Pippy: Charlotte Harris    Sassafrass: Max Colbourne

Gurgle: Parker Butler

---

## Welcome and Opening Remarks

### All Choirs

Above, Beyond, Sing On!

Tracy Wong (commission)

### Prima

The Unicorn

The Irish Rovers

Over the Rainbow

Harold Arlen

Soloists: Gigi Kenny, Alice Fancy, Eleanor Follett, Henry Dunsmore

Vuela

Carlos Cordero

### Prima & Nobile Jr.

Ed the Invisible Dragon

Donna Rhodenizer

### Nobile Jr.

Paul Bunyan

Craig Curry

The Legend of Billy Murrin

Eric West

Soloists: Emery Fagan Dandeneau, Reese Baker, Gabe Diana,  
William Lush, Elliot Brown

## **Jubilate**

Malakatumba

Josu Elberdin

Soloists: Eleanor Lipa, Matilda Carr, Olivia Neary, Fiona McLennan

## ***Intermission***

### **Vivo**

Jabberwocky

Carolyn Jennings

Tatkovina

Traditional

Soloist: Lila Guy

arr. Greg Jasperse

I'm a Star (from *Wish*)

Julia Michaels and Benjamin Rice

Soloists: Grace Parmiter, Leanora Coady, Gemma Flemming, Amelia Crane, Jessica Neary,  
Mara Parsons, Briar Hurley, Elena Ivany, Maren Hinchey, Quinn Noseworthy

### **Camerata**

Hela Rotan

Indonesian Folk Song

arr. Ken Steven

### **Dolce**

Sìod Mar Chaidh an Càl a Dholaidh

Traditional

arr. Gary Ewer

This Wandering Day

Bear McCreary and Megan Richards

Soloists: Sophie Moffatt, Claire Kearley, Ella Connolly,  
Hana Pike, Celina Rosales Lusignan

arr. Leslee Heys

Let It Grow

John Powell

Soloists: Ann Dawe, Julia Turner, Theo Shea, Grace Evans, Maggie Malone,  
Molly Pittman, Ella Crosbie, Tony Gauci

### **Nobile All**

Berry Picking Time

Barry Beckett, Gregg Stocki, Marty Stuart

Soloists: Jack Angel, Aubrey Churchill, Liam Fowler

arr. Leslee Heys

### **All Choirs**

Defying Gravity (from *Wicked*)

Stephen Schwartz

Soloists: Lauren Patten, Maia McKeown, Kiran Ohson

arr. Roger Emerson



## Land Acknowledgment

St. John's is home to a rich, diverse, and vibrant urban Indigenous community. Located on the ancestral and unceded territory of the Beothuk, the lands and waters in and around the city have traditionally served as a gathering place for the Mi'kmaq. The broader region of Newfoundland and Labrador continues to be home to diverse Indigenous Peoples, including First Nations, Inuit, and Métis. We honour and pay respect to the past, present, and future caretakers of these territories. - *First Light* - St. John's Friendship Centre

# Shallaway Youth Choir Presents: ONCE UPON A CHOIR 7pm Performance

featuring original script:

*"Fae's Jar of Song: A Newfoundland Fairy Story"*

Written and directed by Kyle McDavid

Narrator: **Lila Curlew**    Fae: **Kathryn Stamp**

Pippy: **Charlotte Harris**    Sassafrass: **Max Colbourne**

Gurgle: **Parker Butler**

## Welcome and Opening Remarks

### All Choirs

Above, Beyond, Sing On!

Tracy Wong (commission)

### Nobile Sr.

Muie Rendera

Carlos Alberto and Pinto Fonseca

arr. Randell Hooper

Berry Picking Time

Barry Beckett, Gregg Stocki, Marty Stuart

Soloists: Jack Wellon, Liam Fowler

arr. Leslee Heys

### Camerata Trebles

Anang

Andrew Balfour

Tuulet

Finnish Folk Song

Soloists: Hannah White, Lunden Goobie, Lauren Morano,  
Maggie Nixon, Sarah Morris, Mariia Lazutkina, Sophie Macneill,  
Annika McDavid, Mairead McManamon, Lilah Newhook

arr. Tellu Virkkala



## Lauda

Tres Cantos Nativos

Marcos Leite

If I Were a Fish

Corinne Savage and Olivia Barton

Soloists: Max Mulcahy, Keaton Lynch, Vlada Evstigneev

arr. Roger Emerson

Sing the World Better

Maureen Ennis and David Gunning

Soloists: Charla Woodford, Emmajane Donnan, Maggie Furey

arr. Leslee Heys

Karissa Johnston, Rebecca Kennell, Claire Bates,

Lundon Goobie, Hannah White, Charlotte Doyle,

Estelle Morgan, Annabelle Edmunds-Ramsay

## Intermission

### Exsultate

Witches' Chorus (from *Macbeth*)

Giuseppe Verdi, ed. John Rutter

Soloists: Aoife Strand, Emmajane Donnan, Abigail Smith

Ergen Deda

Peter Lyondev

### Jubilate

Ad Astra

Jacob Narverud

Tickle Cove Pond

Mark Walker

Soloists: Emma Ryall, Ella Crosbie, Charlotte Abbott, Amy Goosney

arr. Leslee Heys

William Penney, Georgia Pearson, Anna Kelly,

Ninja Hodder, Moss Smith

Malakatumba

Josu Elberdin

Soloists: Eleanor Lippa, Matilda Carr, Olivia Neary, Fiona McLennan

### Camerata

Ignite

Emile Deedes-Vincke

Hela Rotan

Indonesian Folk Song

arr. Ken Steven

Saltwater Joys

Wayne Chaulk

Soloists: Felicity Newhook, Allison Walsh

arr. Daniel Dumaresque Correa

### All Choirs

Defying Gravity (from *Wicked*)

Stephen Schwartz

Soloists: Lauren Patten, Maia McKeown, Kiran Ohson

arr. Roger Emerson

## Instrumentalists

### **Atlantic String Quartet**

Violin: Heather Kao

Violin: Nancy Case-Oates

Viola: Kate Read

Cello: Nathan Cook

Guitar: Kirk Newhook  
Leanne Kearsey

Percussion: Rob Power  
J Benson

Graphic Design and Projections by Kyle McDavid

Puppets created by Terri Thomson

Special thanks to Gary Green

---

## A Special Note About Our Lauda Performance

You may notice cameras in the venue during tonight's performance. We are thrilled to share that Shallaway Youth Choir is collaborating with Ruby Line Productions on an exciting new documentary: **Lauda: I Like the Way You Think**. This project, set for release in 2025, will shine a light on the extraordinary potential of true inclusivity through the lens of Lauda—our neuro-affirming ensemble that celebrates the unique strengths and talents of every chorister.

As chorister Charlotte Doyle beautifully puts it, “Different plants need different things to help them grow. I think Lauda is where I learned to say ‘yes’ to more stuff. You never know what’s going to happen if you say yes to something, a whole world might open up for you.” This inspiring film will follow the Lauda ensemble as they navigate rehearsals, audition for solos, form deep friendships, and experience the joys and challenges of making music together.

Directed by Lian Morrison and Wanda Nolan and produced by Ruby Line Productions with support from **Elinor Gill Ratcliffe, CM, ONL, LLD (hc)**, CBC Atlantic, PictureNL, and the Hot Docs Slight Family Fund, the documentary offers a heartfelt and hopeful glimpse into how inclusion and community through choral art can change lives.

Please enjoy this short trailer for *Lauda: I Like the Way You Think* directed by Lian Morrison and Wanda Nolan, for a glimpse into the potential impact of this documentary. Supported by CBC Atlantic, PictureNL and Ruby Line Productions Inc.

Scan or click here to view  
the short trailer for

**LAUDA:**  
***I Like The Way You Think***



We thank you for your understanding and support as we film this special moment in their journey.



**Looking for an unforgettable  
summer experience for your child?**

**Shallaway Youth Choir's Summer Camp is the  
perfect place for young voices to shine!**

**Two Exciting Weeks to Choose From:**

**Week 1: July 21-25 – *Musical Theatre Magic!***

**Week 2: July 28-Aug 1 – *Songs from Around the World!***

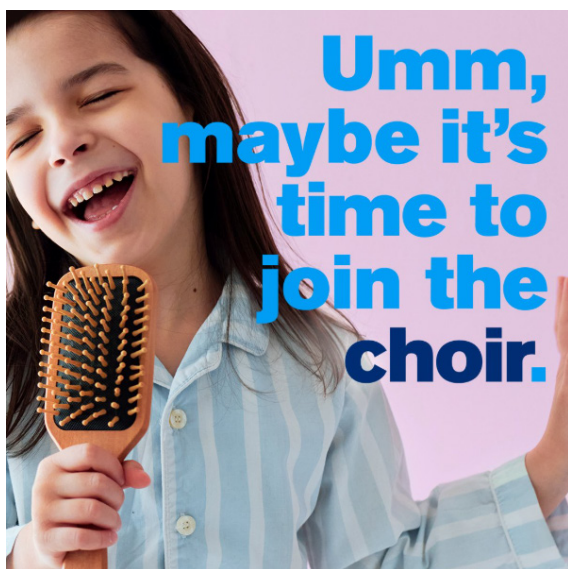

**Our next round of  
auditions will take  
place between  
June 5-8 and  
Sept 5-7, 2025.**

**Visit our website to  
sign up today:**

**[https://shallaway.ca/  
placement/](https://shallaway.ca/placement/)**



**Shallaway Youth Choir** - Empowering young voices through excellence in choral art, we channel this dynamic medium to cultivate leadership, nurture personal growth, drive social impact and celebrate the cultures of Newfoundland and Labrador and the world.

## **Our Programs: Shaping Futures Through Music**

Shallaway Youth Choir was founded in response to the 1992 moratorium on the Northern Cod fishery, serving as a beacon of hope, perseverance, and pride in the rich cultural heritage of Newfoundland and Labrador.

The choir is dedicated to empowering young voices through excellence in choral art, channelling this dynamic medium to cultivate leadership, nurture personal growth, drive social impact, and celebrate the cultures of Newfoundland and Labrador and the world. Committed to exploring, developing, and celebrating cultural expression, Shallaway nurtures young voices to become the best version of themselves, fostering the growth and leadership potential of each member. By centering equity, inclusion, diversity, and a sense of belonging, the choir empowers our next generation of artistic and cultural innovators in Newfoundland and Labrador, striving to create a positive social impact within and beyond the community.

Shallaway Youth Choir's artistic excellence has been recognized both nationally and internationally. We are proud recipients of the prestigious Healey Willan Prize from the Canada Council for the Arts at the National Competition for Canadian Amateur Choirs. Our choir has been honoured to receive invitations to events such as The World Choral Symposium, the International Society of Music Education, and the World Choral Expo. We have proudly represented Canada, winning numerous awards at various international competitions, including the Cork International Choral Festival, the Seghizzi International Choral Singing Competition in Italy, and the Llangollen International Musical Eisteddfod in Wales, where we were awarded the title of Children's Choir of the World.



## Support Our Vision

By supporting Shallaway Youth Choir, you are investing in the future of over 400 young people and enriching the cultural fabric of our province. Your donation directly impacts our ability to offer these life-changing programs and ensure that no child is turned away due to financial barriers. Whether it's helping us provide scholarships, funding performances, or supporting new initiatives like Terra, your generosity enables us to continue empowering young voices through the beauty of music. *Join us in creating a brighter future, one voice at a time.*

## How to Support Us

Shallaway's programs and performances rely on the generosity of community members, patrons, and sponsors. There are many ways you can support our mission:

- **Donate:** Every contribution helps sustain Shallaway's work and ensures our programs remain accessible to youth from all walks of life. You can make a one-time or monthly donation through our website.
- **Sponsor a Chorister:** Shallaway offers scholarships and financial aid to ensure that no child is turned away due to financial need. By sponsoring a chorister, you can directly support a young person's musical journey.
- **Volunteer:** Volunteers are at the heart of Shallaway's operations. Whether assisting with rehearsals, events, or fundraising, we welcome the support of individuals who share our passion for music and youth development.

Scan here to support Shallaway,  
or visit <https://shallaway.ca/donate/>



## Get Involved

We invite families, music lovers, and community members to join Shallaway in fostering the next generation of leaders through choral music. There are many ways to become involved:

- **Auditions:** If your child loves to sing, they are encouraged to audition for one of our choirs. Auditions are held annually, and details are available on our website.
- **Attend a Concert:** Our concerts are open to the public and offer an inspiring musical experience for all. Attending a Shallaway performance is a wonderful way to support the choir while enjoying the beauty of choral music.
- **Partner with Us:** If you are a business or organization interested in supporting the arts, we offer sponsorship opportunities that align with your goals while contributing to the cultural fabric of our province.

For more information, visit us at [www.shallaway.ca](http://www.shallaway.ca)

## Funding & Community Partners - September 1, 2024 to Current

### PILLAR (\$10,000 AND UP)

Elinor Gill Ratcliffe, CM, ONL, LLD (hc)

Anonymous

Government of Canada

Fry Family Foundation

Government of Newfoundland and Labrador - Year of the Arts

### MAJOR SPONSORS (\$5,000 – 9,999)

Cox & Palmer

The City of St. John's

### SPONSORS (\$500 – 4,999)

Barb Fong

Elaine Aylward

Elizabeth Beckett

Heather McKinnon

Janet & Chris March

Karen Skinner

Nancy Patten

Recipe Unlimited Corporation (Swiss Chalet)

Susan Gover

Susanne Nippard & Tina Murphy

The Neary Family

### DONORS (up to \$499)

Donna & Peter Ball

Eleanor Swanson

Eugenia Sussex

Helen Pearcey

Isabell Woelfel

Jeremy Pridham

Joanne Pardy

June Churchill King

Larissa Haluszka-Smith

Sam Peterson

Sarah Pryse-Phillips

Terri Fowler

Wayne Pearson

---

## Our Dedicated Team

### Leadership & Governance

- Kellie Walsh – Artistic Director
- Jennifer Neary – Executive Director

### 2024/2025 Season Board of Directors

- Elizabeth Beckett – Board Chair
- Susan Gover – Corporate Secretary
- David Goosney – Treasurer
- Jennifer Massey – Board Member
- Michelle Jewer – Board Member
- Dr. Tracey Bridger – Board Member
- Dr. Gillian Peters Pridham – Board Member
- Caroline McDonald – Board Member
- Jennifer Neary – Executive Director
- Kellie Walsh – Artistic Director

### Artistic Faculty

- Kellie Walsh - Artistic Director
- Leslee Heys – Collaborative Pianist and Composer
- Mary Antle – Choral Scholar & Educator
- Claire Bates – Associate Conductor
- Tristan Cleveland-Thompson – Associate Conductor/Accompanist
- Robert Colbourne – Director of Nobile
- Deirdre Costello – Associate Conductor
- Brenda Gatherall – Associate Conductor
- Andrea Lane Gardner – Associate Conductor/Accompanist
- Leanne Kearsey – Music Therapist
- Anna Mercer – Associate Conductor
- Rebecca Rendell – Associate Conductor
- Angela Warren – Associate Conductor
- Dr. Susan Knight – Artistic Director Emeritus

## Administrative Team

- Claire Bartlett – Office Manager
- Lori Bragg – Ensemble Support

## Production Team

- Production Manager – Angela Warren
- Stage Manager – Angela Warren
- Photographer – Alick Tsui
- Backstage Staff: Heather Bridal, Hugh Donnan, Lori Shortall, Mark Thompson
- Venue Partner – John C. Perlin Arts & Culture Centre

## A Special Thanks to...

We extend our heartfelt gratitude to all our parent volunteers, including registrars, chaperones, and general volunteers, for their unwavering support and dedication. Your contributions are essential to the success of our 2024/2025 season.

### 2024/2025 Season Registrars:

- Prima Registrar – Beverly Dawe
- Dolce Registrars – Beverly Dawe and Jennifer Boudreau
- Nobile Jr Registrar – Delphine Grynspan
- Lauda Registrar – Barbara Anne Mackey
- Jubilate Registrar – Emmajane Donnan
- Camerata Registrar – Valerie Donnan
- Exsultate Registrar – Charlene Pittman

### 2024/2025 Season Lauda Volunteer Team:

- Jennifer Babstock
- Claire Bates
- Valerie Donnan
- Sarah Dunphy
- Lisa Pinhorn
- Johnny Kennedy

## Our Valued Youth Leaders

Shallaway's Youth Leadership Program provides invaluable mentorship, leadership, and collaborative experiences to our choristers each year. These apprentices are not only integral to our teaching team, but they also serve as inspiring role models. They demonstrate an incredible generosity of spirit, dedication, empathy, and initiative, constantly working to build a strong, supportive community.

**Choral Scholar:** Mary Antle (Lauda)

**Junior Choral Scholar:** Emmajane Donnan (Jubilate)

**Choral Mentor:** Daniel Dumaesque Correa, Will Massey

**Choral Associates:** Isabella Babstock, Jack Beck, Kiran Ohson

**Apprentices:** Emmeline Brake, Mark Cherwick, Max Colbourne, Ella Crosbie, Lila Curlew, Daisy Curtis, Sophie Dunne, Tess Fitzpatrick, Liam Fowler, Katherine Gardner, Amy Gover, Madeline Diamond Grah, Lily Halley-Green, Lila Guy, Alicia Hale, Isabella Hallett, Lily Hallett, Julia Hann, Rose Hunt, Sophia Joy, Anna Kelly, Emily LeBlanc, Anna Loder, Olivia Luther, Florence Manning, Natalie Mitchell, Sarah Morris, Olivia Neary, Harper Pennell, Mila Pike, Molly Pittman, Annabelle Edmunds-Ramsay, Emma Ryall, Molly Stanford, Drew Stoodley, Aoife Strand, Leah Sullivan, Salem Sutherby, Destiny Spurvey Tremblett, Patrick Troy, Chloe Vallis, Allison Walsh, Charla Woodford

## Shallaway Choristers

**PRIMA:** Toby Burke, Maya Canning, Benjamin Chafe, Abigail Connolly, Sadie Connors, Sophie Connors, Liv D'Sa, Paige Dalley, Margeaux Fagan Dandeneau, Joanie Davis, Louise Dawe, Annie Dawe, Caroline Dawe, William Desrosiers, Elliot WL Drover, Henry Dunsmore, Alice Fancy, Lily Foley, Eleanor Follett, Stephen Dalton Healey, Martha Hickey, Marlowe Hynes, Felix Jacob, Gigi Kenny, Ivy Lafreniere, Fiona Lewis, Edith Light, Katherine Loder, Odysseas MacDonald, Anna Manning, Dusty Matthews, Caroline Millward, Jesse Mumby, Roseabella O'Neill-Parsons, Aria Elyse Yaa Bour Odame-Agyekum, Rebekah Ortiz, Mabel Paddon, Pavan Pai, Layla Rideout, Ivy Rodgers, Annie Rowsell, Nora Sanford, Louise Saudmont, Lupin Shea, Maggie Stack, Avi Thavanathan, Anna White

**DOLCE:** Madelyn Angel, Evelyn Balodis-Dawe, Aseda Osei Bonsu, Luke Boudreau, Marie Brown, Eleri Brown, Ella Connolly, Lianna D'Sa, Rachel Daley, Ann Dawe, Emma Dixon, Eleanor Drover, Maggie Duffett, Margaret Duggan, Sarah Ennis, Grace Evans, Patrick Fagan, Henry Furlong, Tony Gauci, Ellie Holden Green, Cassie Guo, Nelle Hawkswell, Elise Dalton Healey, Teagan Hillier, Mallory Humber, Sarah Jackson, Isabel Jacobs, Claire Kearley, Celina Rosales Lusignan, Rosa Luther, Angelos MacDonald, Maggie Malone, Grace Mammen, Sophie Moffatt, Navy O'Brien, Jayden Organ, Hana Pike, Ruby Price, Hanna Romero, Charlotte Ryan-Ring, Umberto Borges De Alcantara Sabioni, Alice Saudmont, Mili Sharma, Theo Shea, Maria Spurvey, Miriam Taylor Sussex, Farah Tilley, Hannah Tobin, Julia Turner

**VIVO:** Diana Al-Lahoute, Mary Clare Bolivar, Olivia Chabanenko, Maryanne Churchill, Leanora Coady, Eleanora Collins, Hazel Comerford, Hannah Conway, Gabrielle Copper, Anouk Cornelissen-May, Amelia Crane, Anna Crane, Mallory Drodge, Gemma Flemming, Violet Fudge, Claire Gardner, Addison Gordon, Lila Guy, Julia Hann, Alinda Hannaford, Sofie Hearn, Maren Hinchey, Emily Hornell, Samantha Hornell, Emma Horner, Briar Hurley, Elena Ivany, Amelia Jennings, Ella Kelly, Christna Al-Lahout, Amelia Lane, Claire Loveys, Reagan Martin, Julia McCarthy, Bridget McEvoy, Lauren Mercer, Louisa Grace Morash, Daria Murphy, Jessica Neary, Sophia Neary, Quinn Noseworthy, Cate Nugent, Grace Parmiter, Kate Parrott, Mara Parsons, Nathalie Parsons, Nora Parsons, Harper Pennell, Emma Phung, Grace Pittman, Julia Lopes Ribeiro, Nyla Robbins, Emma Romero, Anna Rose, Clara Ross, Ramona Sheffield, Lucy Sibbick, Michelle Smith, Leah Sullivan, Stella Thoms, Olive Thorbrook, Raiya Viau, Dara Walsh

**NOBILE:** Sina Amini, Jack Angel, Andrew Antony, Resse Baker, Elliot Boileau, Elliot Brown, Liam Brown, Parker Bulter, Aubrey Churchill, Max Colbourne, Nate Colbourne, George Connors, Charles Fagan Dandeneau, Emery Fagan Dandeneau, Gabe Diana, Neel Dsouza, Benjamin Laengle, William Lush, Julian Rosales Lusignan, William Penney, Isaac Sajonas, Francis Saldanha, Julian Watt, Samuel White



**LAUDA:** Isabella Babstock, Ben Candow, Tyler Collett, Rebecca Crocker, Daisy Curtis, Anthony Donnan, Emmajane Donnan, Charlotte Doyle, Henry Doyle, Sophie Dunne, Megan Dunphy, Annabelle Edmunds-Ramsay, Vlada Evstigneev, Tess Fitzpatrick, Maggie Furey, Rachael Furey, Katherine Gardner, London Goobie, Amy Goosney, Hunter Gulliver, Riley Humphries, Karissa Johnston, Rebecca Kennell, James Kidney, Keaton Lynch, Dylan Manning, Natalie Mitchell, Estelle Morgan, Max Mulcahy, Gideon Parsons, Victoria Pelley, Patrick Penney, Jonah Perrin, Molly Pittman, Anna Rowe, Kyle Rumsey, Keely Vokey, Ava Walsh, Sophia Walsh, Hannah White, Charla Woodford

**JUBILATE:** Alise Power, Amy Goosney, Anna Kelly, Beatrice LeGrow, Belle Myles, Brianna Rockwood, Callie Hart, Charlotte Abbott, Cohen Gardner Hedges, Cole Tucker, Daniel Cooper, Destiny Spurvey Tremblett, Drew Stoodley, Eleanor Lippa, Ella Crosbie, Elsa Loveys, Emma Ryall, Fiona McLennan, Georgia Pearson, Hannah Fowler, Jonah Perrin, Kara Ivany, Kate McEvoy, Lauren Greene, Maisy Pritchett, Mary Anne Counsel, Matilda Carr, Matilda Comerford, Mila Bragg, Moss Smith, Ninja Neis Hodder, Olivia Luther, Olivia Neary, Raiya Stringer, Rose Hunt, Sofia Cherwick, Sreejita Goyali, Victoria Pelley

*Advanced Placed* – Elliot Boileau, Aubrey Churchill, Julia Hann, Ella Kelly, Amelia Lane, William Penney, Grace Pittman, Isaac Sajonas

**CAMERATA:** Abigail Smith, Aline Cook, Allison Walsh, Amy Callahan, Amy Gover, Annabelle Edmunds-Ramsay, Anna Loder, Anne-Louise Wolfel, Annie Murphy, Annika McDavid, Anthony Donnan, Aoife Strand, Bridget Whittle, Ceara Grimes, Charla Woodford, Charlie Neis Hodder, Charlotte Harris, Claire Brett, Colin Baines, Daisy Curtis, Ella Ball, Emily LeBlanc, Emily Qiu, Emmeline Brake, Estelle Morgan, Felicity Newhook, Gabriel Mesbah, Hannah White, Isaac Coady, Isaac Whalen, Isabella Hallett, Jack Wellon, Julia Evans, Katherine Gardner, Kathryn Stamp, Katie Furlong, Keira Hynes, Kohen Pickett-Hackett, Lauren Morano, Lauren Patten, Leah Andersen, Liam Fowler, Lila Curlew, Lilah Newhook, Lily Broderick, Lily Hallett, Lily Halley-Green, Lucy Evans, Lucy Pike, London Goobie, Lydia Fagan Dandeneau, Madeline Diamond-Grah, Maggie Nixon, Maia McKeown, Mairead Guy, Mariia Lazutkina, Mark Cherwick, Marlo Greene, Mila Pike, Molly Pittman, Molly Stanford, Morgan Harnett, Natalie Mitchell, Nick Lunt, Oliver O'Dea, Olivia Davis, Olivia O'Keefe, Olivia Penney, Patrick Troy, Russell Cook, Salem Sutherby, Sarah Morris, Sophia Ebsary, Sophia Joy, Sophia Walsh, Sophie Dunne, Sophie Furlong, Sophie Macneill, Tess Fitzpatrick.

*Advanced Placed* – Matilda Carr, Daniel Cooper, Ninja Hodder, Kara Ivany, Anna Kelly, Olivia Neary, Georgia Pearson, Maisy Pritchett, Brianna Rockwood

**EXSULTATE:** Abigail Smith, Amy Gover, Annabelle Edmunds-Ramsay, Annie Murphy, Aoife Strand, Aoife Waterhouse, Charla Woodford, Charlotte Harris, Emmajane Donnan, Emmeline Brake, Gina Gibbons, Hannah White, Isabella Babstock, J Benson, Katherine Gardner, Kiran Ohson, Liam Fowler, Lily Broderick, Lucy Pike, London Goobie, Madeline Diamond Grah, Martha Snelgrove, Megan Dunphy, Mila Pike, Molly Pittman, Natalie Mitchell, Olivia Penney, Sarah Morris, Sophie Joy, Sophie Shoemaker, Tess Fitzpatrick.



# Encore! Encore!

Proud sponsor of SHALLAWAY –  
Newfoundland and Labrador  
Youth in Chorus Inc.

[coxandpalmerlaw.com](http://coxandpalmerlaw.com)  
[@coxandpalmer](https://twitter.com/coxandpalmer)

**COX & PALMER**  
The difference is a great relationship